

PLAN OF PROPOSED CONSTRUCTION OF A RESIDENCE IN NO. 2, S. NO 110/1.2 PT. CHEMBAKAM VILLAGE, CHEMBAKAM TOWN PANCHAYAT. SCALE 1" = 6 FEET.

R.C.C. ROOF SLAB 4 1/2 TH AND FINISHED WITH WEATHERING COURSE

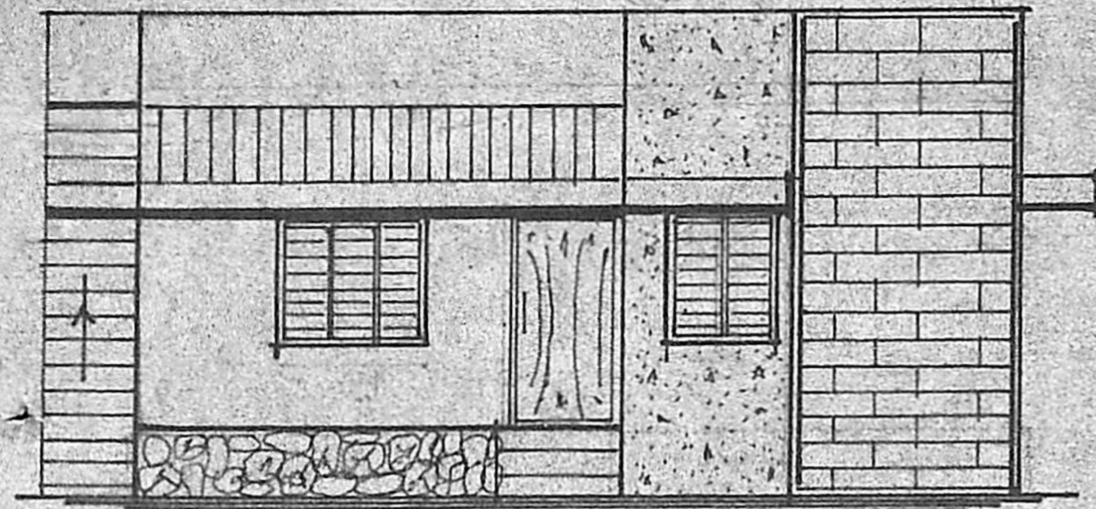

FRONT ELEVATION.

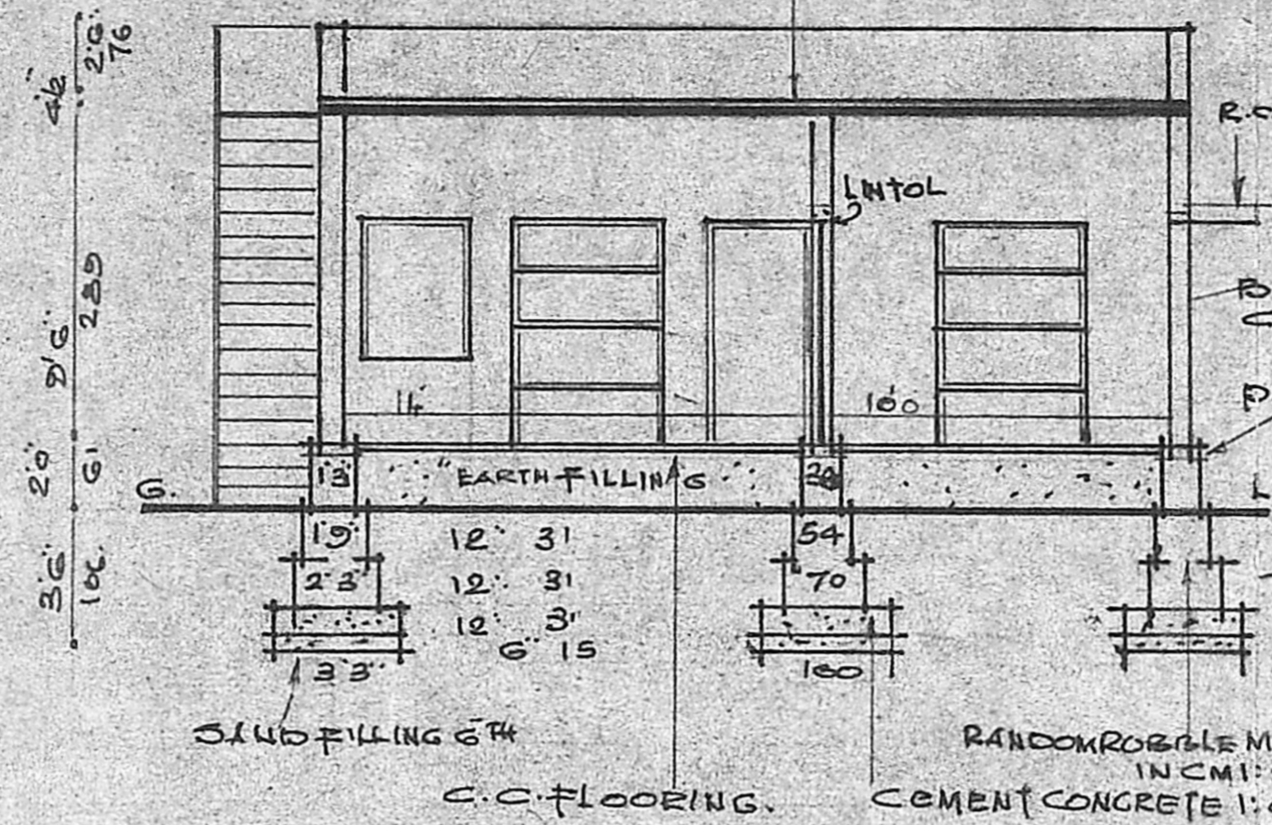

SECTION AB

SCALE 1" = 20 FEET.

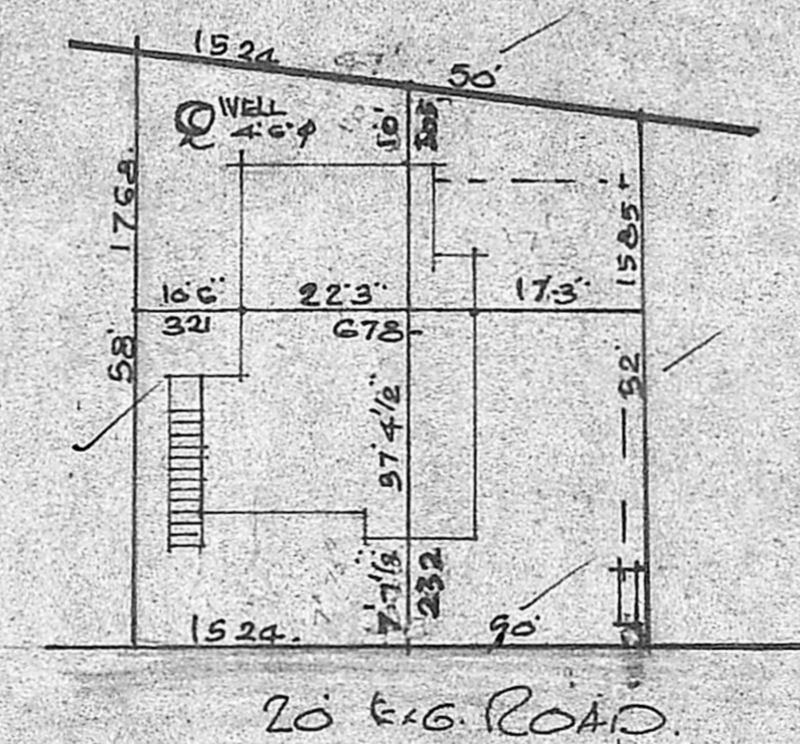

20 FT. ROAD.

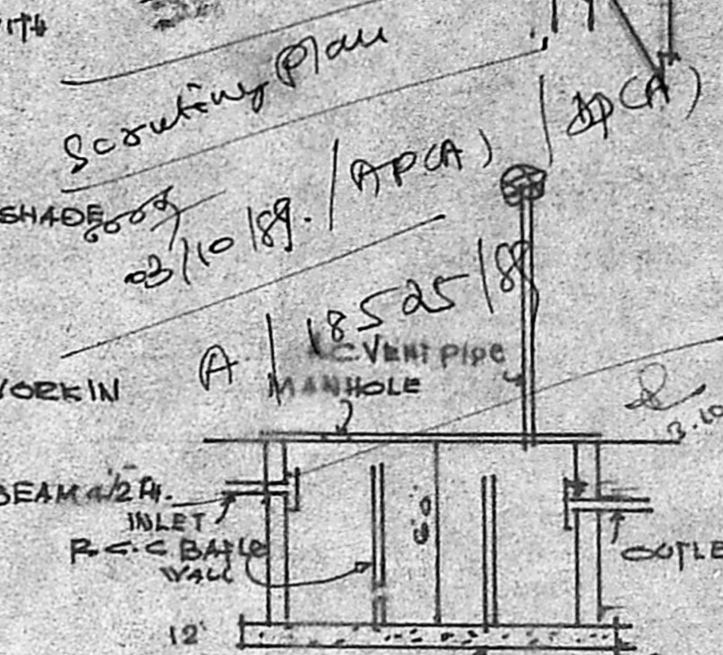

SEPTIC TANK SECTION.

- SITE BOUNDARY 27500 256 M<sup>2</sup>
- PROPOSAL 8050 75 M<sup>2</sup>
- EX. ROADS
- EX. BUILDING

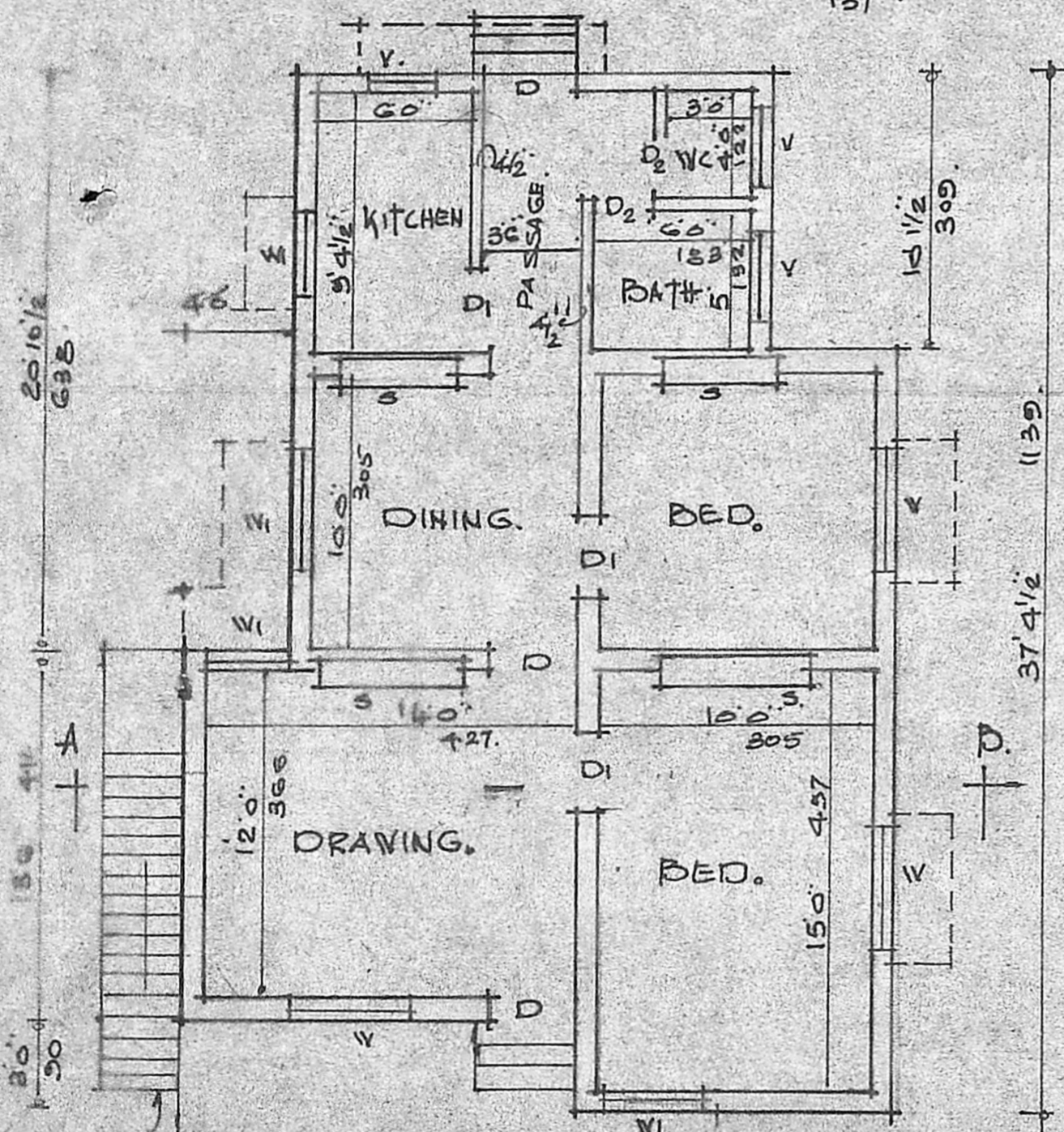

R.C.C. STAIR 3 WIDE RISER TREAD 16" PORTICO [R.C.C. SUN SHADE 2' WIDE]

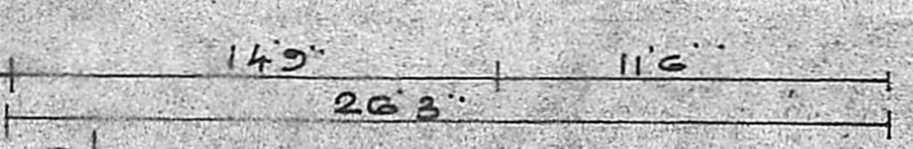

PLAN

JOINERY DETAILS.

D. DOOR.	3 3' x 6 0'	100 x 198
D1	3 0' x 6 0'	20 x 198
D2	2 0' x 6 0'	60 x 198
V. WINDOW	4 6' x 4 0'	137 x 122
W1	3 0' x 4 0'	90 x 122
V. VENTILATOR	2 6' x 2 0'	60 x 60
S. SHELF.		

Planning Form No. A/138/16

**APPROVED**

Subject to the conditions in this office letter.

A/18525/18510/11/18

FOR MEMBER SECRETARY MADRAS METROPOLITAN DEVELOPMENT AUTHORITY

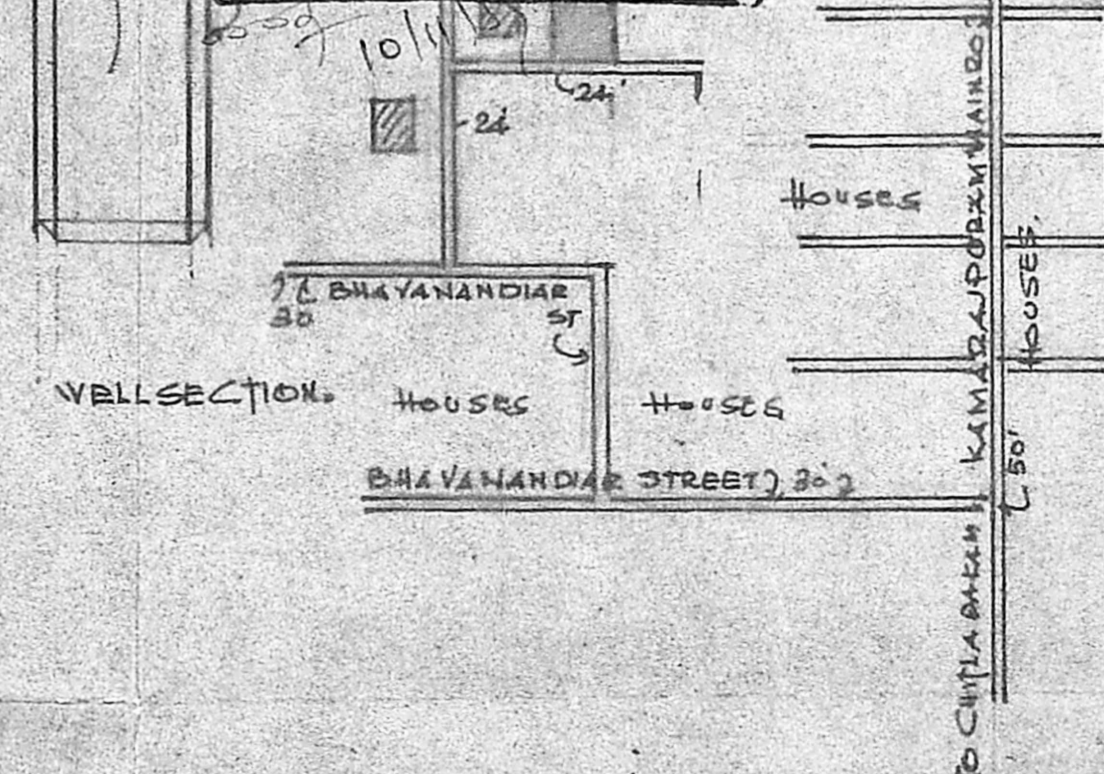

APPLICANT: R.E. L. R. ELANGU

V. Pasupathy  
**V. PASUPATHY,**  
 Licensed Surveyor Tambaram Municipality,  
 (Retd.) Sr. DRAUGHTSMAN,  
 NO. 24, BHARADWAJAR STREET,  
 EAST TAMBARAM, MADRAS-50